

Lot
1



LMG GILLS RED DAWG 0768
June 8, 2010 1414865

Pen 1

WR Mr. Red Dawg 5335
1046249

BUF CRK Valentino N031
TMAS Ms Fortune 114

LMG Miss Daorv 2046
864397

RED CFCC 170K
LMG Daorv 935

BW: 78 lbs.
WW: 838 lbs.
IMF Ratio: 105
REA Ratio: 113

Here is a true herd sire prospect. Lot 1's sire was born in 2005 and I believe this guy is one of the most powerful sons to date. Red Dawg has sired the Lot 1 bull four out of the last 5 sales and the one sale where he didn't sire Lot 1, he did sire Lot 2. He is proven to be a muscle sire, who adds length, style, and eye appeal. Check out this guys birth to weaning spread. His dam is a top Rambo 502 grand daughter who has a 105 MPPA, who is made right and has a real nice look to her, while having good feet and a nice udder. This guy is the real deal!

BW	WW	YW	MK	TM	STAY	MARB	RE	BF
1.3	42	79	21	42	7	-.20	.29	-.01



Lot 1



Sire to Lot 1

"You Buy Our Bulls, We Will Bid on Your Calves"



Lot
2



LMG GILLS WIDES PREAD 0606
May 7, 2010 **141815**

Pen 1 LMG Gills Wide Spread 6800 GMRA Wide Spread 972
1157502 LMG Dynette 902

LMG Miss Princess 6012 DKK Addiction N10
1139572 LMG Princess 4052

BW	WW	YW	MK	TM	STAY	MARB	RE	BF
-0.7	32	61	22	38	8	-.13	.18	-.01

BW: 80 lbs.
WW: 788 lbs.
REA Ratio: 102

Here is an ideal type bull. He has the middle, muscle, length, and mass we all demand in our bulls, along with great eye appeal. We really like this guy and am sure you will as well. This guy also has a huge birth to weaning spread along with having a great dam who has a 106 MPPA. When you look at his pedigree, you will see Addiction and Wide Spread. Both of these have top daughters in our herd, and they were both used on heifers here. This bull has a lot going for him.

Lot
3



LMG GILLS VIN DIESEL 0607
June 11, 2010 **1414773**

Pen 1 LMG Gills Vin Diesel 7611 WR Mr. Red Dawg 5335
1212237 LMG Roxie 1080

LMG Miss Maiden 4115 BIEBER Red Moon 6042
1009564 LMG Miss Maiden 2010

BW	WW	YW	MK	TM	STAY	MARB	RE	BF
0.8	39	73	23	43	8	-.24	.22	.00

BW: 93 lbs.
WW: 820 lbs.
IMF Ratio: 107
REA Ratio: 106

OK, here is the first of many Vin Diesels in the sale. We are proud to say that we raised Vin Diesel. His sons and daughters are awesome! This big boy is stacked with greatness as his dam has one of the highest MPPA 's in our herd with 110! 4 generations back you will find O23. She is a past donor cow who now has sons in both Sandy Willow Red Angus and Pieper Red Angus, plus we kept a son to use on our cows as well. This is a very strong cow line. 0607 is a good looking bull with a lot of muscle and length with great eye appeal. The daughters out of Lot 3 will be top cows, while the bull calves will be very powerful and will really push down the scales at weaning time.

Lot
4



LMG GILLS IDOL DAWG 0634
June 1, 2010 **1414842**

Pen 1 WR Mr. Red Dawg 5335 BUF CRK Valentino N031
1046249 TMAS Ms Fortune 114

LMG MTX 3088 LMG Run Cloud 5109
912671 LMG MTX-1130

BW	WW	YW	MK	TM	STAY	MARB	RE	BF
1.0	39	78	21	40	7	-.16	.11	.00

BW: 88 lbs.
WW: 784 lbs.

Here is another Red Dawg son who will draw a lot of attention sale day! First check out his weaning weight! If that don't impress you, then look at his dams MPPA of 107. Now look at his photo. He is a powerful made bull with a lot of length and muscle. His feet are excellent, as is his dam udder. You will like Idol Dawg. This guy is a herdsire prospect!!!



Lot 4

Lot
5



LMG GILLS DIESEL 0544
March 25, 2010 1394564

Pen 1

LMG Gills Vin Diesel 7611
1212237

WR Mr. Red Dawg 5335
LMG Roxie 1080

LMG Miss Lass 6822
1156673

SRN Heavens Door 2095
LMG Miss 2008

BW: 86 lbs.
WW: 661 lbs.
REA Ratio: 111

BW	WW	YW	MK	TM	STAY	MARB	RE	BF
1.7	43	82	14	35	6	-.37	.32	-.01

This good numbered bull has every base covered. He is a great looking bull, has a lot of muscle and length. His offspring will really draw a lot of attention come sale day. His dam has a 103 MPPA.



Lot 5

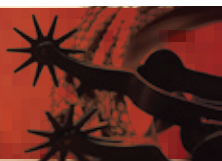

Lot
6



LMG GILLS MAXIMUS 0619
May 19, 2010 1414770

Pen 1

PIE Maximizer 5052
1029127

PIE Atlantic 2204
PIE Power Lady 9077

LMG Miss MTX 6010
1139779

MLK CRK Combination 4149
LMG Miss MTX 4125

BW	WW	YW	MK	TM	STAY	MARB	RE	BF
1.0	35	68	14	31	10	-.01	.01	-.02

BW: 89 lbs.

WW: 723 lbs.

IMF Ratio: 127

We really thought about keeping this bull. He has everything a seedstock breeder needs in his herdsires. His depth of body is awesome, muscle is above average, great eye appeal, very sound, and has that dark cherry color we all love. His dam is a great cow who goes back to New Trend 22D, Make Mimi, and Monu 4X. She has a 100 MPPA while Maximizer's dam has a 110 MPPA. This is a great bull and really needs some attention!



Lot 6

Lot 7



LMG GILLS MAXIMUS 0602
May 19, 2010 1414770

Pen 1

PIE Maximizer 5052
1029127

PIE Atlantic 2204
PIE Power Lady 9077

LMG Miss Maiden 6082
1139692

LMG Gills Horizon 1551
LMG Maiden 331-809

BW	WW	YW	MK	TM	STAY	MARB	RE	BF
0.8	41	70	13	34	9	.00	.01	-.02

BW: 89 lbs.

WW: 723 lbs.

IMF Ratio: 127

Here is another really good numbered bull with great weights and a top notch pedigree. His dam is out of the top Maiden cow line, which is also the same cow line that lot 3 is out of. If you want a bull that cover all the basis on the pasture and to the plate, this is the guy for you as he is out of a great cow family, has super performance, and has a 127 ratio for marbling! What more could you want?

Lot 8



LMG GILLS DIESEL 0639
May 7, 2010 1414805

Pen 1

LMG Gills Vin Diesel 7611
1212237

WR Mr. Red Dawg 5335
LMG Roxie 1080

LMG Miss Queen 4063
996822

BADLANDS Mr. Beef 805
LMG Queen 648

BW	WW	YW	MK	TM	STAY	MARB	RE	BF
1.7	46	89	16	40	7	-.30	.22	-.01

BW: 83 lbs.

WW: 793 lbs.

Wow, here is another bull who came the right size and weaned off at nearly 800 lbs!!! That is money in the bank! The daughters will be keepers as well, since this guys dam has a 109 MPPA, while Vin Diesel's dam is the great Roxie 1080 cow. The Roxie cow line is one of our all time best, as we have flushed her dam, her daughter, and her, while we have used 2 sons of hers. This guy is a stud and knows it. Come get this herd sire!



Lot 8



Lot 9



LMG GILLS WIDE SPREAD 0713

May 17, 2010

1414826

Pen 1

LMG Gills Wide Spread 6800
1157502

GMRA Wide Spread 972
LMG Dynette 902

LMG Miss MTX 7019
1212216

WR Mr. Red Dawg 5335
LMG MTX 944

BW	WW	YW	MK	TM	STAY	MARB	RE	BF
1.0	46	86	18	41	9	-.21	.27	.00

BW: 83 lbs.

WW: 835 lbs.

REA Ratio: 101.

These weaning weights are flat out impressive! This guy came out the right size and exploded while he was on his dam. This guys dam is a top Red Dawg daughter who is slowly moving to the top of the herd. This guy is her second calf, while her first one was used as a yearling by us, and then sold last spring to Dan and Tara Hooper from Nebraska as one of the top sellers of the sale. They just love him as he is extremely easy keeping! She now has a 108 MPPA and is getting higher every year. I predict her to be in our donor pen in a couple years. We thought long and hard about keeping him, but decided to keep an interest instead, as we will probably AI to him. Check out the EPDs on this guy. He will do you a lot of good!



Dam to Lot 9



Maternal Brother to Lot 9



Brent Clanton Ranch • Buffalo, SD



Customers & Consignors to the Red Angus Calf Sale at Mobridge Livestock

Lot 10



LMG GILLS MAXIMUS 0626
 May 28, 2010 1414840

Pen 1 PIE Maximizer 5052 PIE Atlantic 2204
 1029127 PIE Power Lady 9077

 LMG Miss Freyja 2019 BJR Monu 4X-303
 864311 LMG Freyja 054

BW	WW	YW	MK	TM	STAY	MARB	RE	BF
-0.3	32	58	13	29	10	-.46	.19	-.02

BW: 86 lbs.
WW: 607 lbs.
REA Ratio: 109

This good Maximizer son goes back to Monu 4X and the great Lark 054 cow who was a great looking and a top producing cow! o626 is by far the classiest son of Maximizer yet. He is dark, long, thick and clean made. You will really like this guy.



Tracy Collins



Lot 10



Lot 11



LMG GILLS DIESEL 0643
 May 22, 2010 1414832

Pen 1

LMG Gills Vin Diesel 7611
 1212237

WR Mr. Red Dawg 5335
 LMG Roxie 1080

LMG Miss Jessa 7069
 1212371

MLK CRK Combination 4149
 LMG Miss Jessa 5098

BW	WW	YW	MK	TM	STAY	MARB	RE	BF
0.5	32	67	15	31	7	-.19	.34	.00

BW: 85 lbs.

WW: 660 lbs.

IMF Ratio: 106

0643 is another top bull who is real easy to look at. The feeders who buy your calves will love this guy's offspring! His paternal grand sire, MLK CRK Combination is a bull we purchased because we loved his mother. She is a gorgeous Monu 4X daughter who puts it all together. Lot 11 is the type we love to raise.



Lot 11

Lot 12



LMG GILLS DIESEL 0717
May 15, 2010 1414812

Pen 1 LMG Gills Vin Diesel 7611 WR Mr. Red Dawg 5335
1212237 LMG Roxie 1080
LMG Miss Stormy 5154 LCC Tassel Executive 61J
1068624 LMG Stormy 3081

BW	WW	YW	MK	TM	STAY	MARB	RE	BF
1.0	46	86	16	39	7	-.31	.58	-.02

BW: 85 lbs.
WW: 795 lbs.
REA Ratio: 122

This easy to look at Vin Diesel son goes back to LCC Executive. Executive is a past Nation Champion bull, and his eye appeal really shines through on this guy.

Lot 14



LMG GILLS RED DAWG 0764
May 15, 2010 1414811

Pen 1 WR Mr. Red Dawg 5335 BUF CRK Valentino N031
1046249 TMAS Ms Fortune 114
LMG Miss Sara 5151 LMG Gills Horizon 1551
1068682 LMG Sara 3063

BW	WW	YW	MK	TM	STAY	MARB	RE	BF
1.7	51	96	14	40	8	-.24	.29	-.03

Lot 13



LMG GILLS IDOL DAWG 0693
May 23, 2010 1414810

Pen 1 LMG Gills Bull Dawg 8507-743 WR Mr. Red Dawg 5335
1266255 LMG Dynette 902
LMG Miss Marie 5065 BCRR Gemstone 346
1068599 LMG Marie 983

BW	WW	YW	MK	TM	STAY	MARB	RE	BF
2.1	52	93	15	41	7	-.27	.22	-.01

BW: 86 lbs.
WW: 815 lbs.
REA Ratio: 101

This is the first son of Bull Dawg to sell. Bull Dawg is a powerful bull that we raised and sold 1/2 interest in to Hooper Red Angus. He is a direct son of LMG Dynette 902. 0693 is a maternal grandson of the good 983 cow. His dam has a 105 MPPA while grand dam has a 104 MPPA. This guy does both, makes top sons that are attractive and powerful, and daughters that will take your herd to the next level. Take a look at his performance numbers, both EPDs and individual performance, they will impress most everyone. Come Check him out!

BW: 88 lbs.
WW: 797 lbs.
IMF Ratio: 110
REA Ratio: 111

Here is another heavy weaned bull that came the right size! His dam is a great cow from the famous Sara cow family. Check out the birth to yearling EPD spread, it is very impressive, just like 0764 is in person. If you sell by the pound, this is the guy for you.



Lot 14

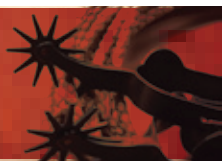

Lot 15



LMG GILLS HEAVENS SAKE 0613

May 19, 2010 1414801

Pen 2

LMG Gills Heavens Door 8648 SRN Heavens Door 2095
1284264 LMG Miss MTX 5037

LMG Rita 3065 LMG Run Cloud 5109
912530 LMG Rita 1027

BW	WW	YW	MK	TM	STAY	MARB	RE	BF
1.2	26	56	17	31	7	-.28	.18	.00

BW: 95 lbs.

WW: 693 lbs.

This is the first bull to sell out of Gills Heavens Door. We used this guy as a clean-up sire and then he got injured, so this will be the only sons we will ever offer. They are all real deep made, thick topped, wide based, and powerful. This guy is just like that. Come check him out.

Lot 16



LMG GILLS HEAVENS SAKE 0692

May 8, 2010 1414895

Pen 2

LMG Gills Heavens Door 8648 SRN Heavens Door 2095
1284264 LMG Miss MTX 5037

LMG Miss Queen 4304 BADLANDS Mr. Beef 805
1026094 LMG Queen 648

BW	WW	YW	MK	TM	STAY	MARB	RE	BF
1.0	33	67	11	28	6	-.22	.09	-.02

BW: 84 lbs.

WW: 680 lbs.

This is another Gills Heavens Door son that has a lot of body and power to him.



Lot 16

Lot 17



LMG GILLS MAXIMUS 0651
May 12, 2010 1414779

Pen 2 PIE Maximizer 5052 PIE Atlantic 2204
1029127 PIE Power Lady 9077

LMG Princess 4052 VGW Chateau 128
968489 CFRA T3 Princess

BW	WW	YW	MK	TM	STAY	MARB	RE	BF
0.7	40	71	18	38	9	-.26	.19	-.01

BW: 84 lbs.

WW: 746 lbs.

REA Ratio: 103

This is the best set of Maximizer sons we have had yet. They are all real attractive, and this guy is no different. His dam is a great cow as she has 105 MPPA and goes back to Chateau.



Lot 17

Lot 18



LMG GILLS WIDE SPREAD 0770
May 29, 2010 1414825

Pen 2 LMG Gills Wide Spread 6800 GMRA Wide Spread 972
1157502 LMG Dynette 902

LMG Miss Freyja 7010 DKK Addiction N10
1212324 LMG Miss Freyja 5019

BW	WW	YW	MK	TM	STAY	MARB	RE	BF
1.1	38	71	22	41	7	-.30	.48	-.01

BW: 84 lbs.

WW: 786 lbs.

Here is another real good bull who goes back to Addiction and is out of a great cow who has a 106 MPPA. Both Addiction and Wide Spread make great cows and have been used on heifers. You will like this combination.

Lot 19



LMG GILLS ADDICTION 0615
May 9, 2010 1414848

Pen 2 DKK Addiction N10 BJR JR 107
923316 DKK Dixie 901

LMG Miss Roxie 8051 WR Mr. Red Dawg 5335
1284257 LMG Miss Roxie 5025

BW	WW	YW	MK	TM	STAY	MARB	RE	BF
0.2	29	56	22	37	7	-.05	-.19	-.01

BW: 81 lbs.

WW: 751 lbs.

Check out this heavy weaned calf out of a first calf heifer. 751 lbs at weaning and only 81 lbs at birth, very impressive for her first go at it. It is no surprise though since her sire is Red Dawg. He is proving to not only be a bull maker, but his daughters are doing a nice job as well, and this guy proves it.



Tarter Ranch • Camp Crook, SD

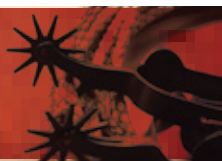

Lot 20



LMG GILLS LANTRY 0548

April 19, 2010 1394559

Pen 2

SJRA 508 Lantry 734
1163862

BHR Copper D 508B
SJRA V029 Glory

LMG Miss Poteet 7077
1212257

OHRR 10H Dakota Rambler 75R
LMG Miss Poteet 2037

BW	WW	YW	MK	TM	STAY	MARB	RE	BF
1.5	45	79	19	42	8	.23	.02	.00

BW: 85 lbs.

WW: 768 lbs.

IMF Ratio: 146

Here is a very good bull who is out of a top cow that has a 106 MPPA. 0548 is a long bodied bull with good muscle and had an ultrasound scan for marbling of a 146 ratio. This guy will do a good job for you.

Lot 21



LMG GILLS RED DAWG 0756

May 25, 2010 1414809

Pen 2

WR Mr. Red Dawg 5335
1046249

BUF CRK Valentino N031
TMAS Ms Fortune 114

LMG Miss Queen 5062
1068597

LCC Tassel Executive 61J
LMG Queen 965

BW	WW	YW	MK	TM	STAY	MARB	RE	BF
3.4	47	90	12	36	7	-.42	.48	-.01

BW: 95 lbs.

WW: 767 lbs.

REA Ratio: 1.10

Here is another top Red Dawg son with powerful EPDs and excellent growth numbers. He is extra long bodied and thick, and has a lot of eye appeal, just like all the other Red Dawg sons. His dam is a well made cow and has a 102 MPPA. With bulls like this guy, it is no wonder the calves in this part of the world sell like they do.

Lot 22



LMG GILLS RED DAWG 0758

May 3, 2010 1414813

Pen 2

WR Mr. Red Dawg 5335
1046249

BUF CRK Valentino N031
TMAS Ms Fortune 114

LMG 902 Miss Dynette 5401
1091610

DKK Addiction N10
LMG Dynette 902

BW	WW	YW	MK	TM	STAY	MARB	RE	BF
1.7	47	87	20	43	7	-.13	.50	.00

BW: 92 lbs.

WW: 795 lbs.

IMF Ratio: 115

REA Ratio: 117

OK Boys, here he is. This may be the best carcass scanned Red Dawg son to date. He has a marbling ratio of 115 and a rib eye ratio of 117! It doesn't happen very often where everything comes together like this. Now take a look at his weaning ratio and weights. He weaned off at nearly 800 lbs with a 110 ratio. His dam is a top Addiction daughter out of the great LMG Dynette 902 cow, and has a 104 MPPA! 0758 is a very long made bull, and was the heaviest bull coming off grass this fall. Come sale day he will be weighing 1600+ lbs and isn't very tall, just long, deep, and thick. So, if you are wanting a powerful Red Dawg son that has a load of maternal bred into him, look no further than Lot 22.



Full Brother to Lot 22's Dam

Lot
23



LMG GILLS VIN DIESEL 0630
June 18, 2010 1414828

Pen 3

LMG Gills Vin Diesel 7611
1212237

WR Mr. Red Dawg 5335
LMG Roxie 1080

LMG Miss Lark 2033
1212256

PIE Accelerator 4028
LMG Miss Lark 2033

BW	WW	YW	MK	TM	STAY	MARB	RE	BF
1.4	35	70	14	31	7	-.18	.31	-.01

BW: 84 lbs.

WW: 667 lbs.

IMF Ratio: 109

REA Ratio: 102

Lot 23 is another cookie cutter Vin Diesel son. All these guys look the same and they all have muscle, eye appeal, length, and are very sound. This guy's carcass scanned real good as well as both the rib eye and marbling ratios are over 100.



Lot 23



Lot
24



LMG GILLS COMBO 0540

April 16, 2010 1394556

Pen 3

MLK CRK Combination 4149
987155

LSF Combination A301M
BJR Sun Gal 4X-561

LMG Miss Roxie 8038
1284207

OHRR 10H Dakota Rambler 75R
LMG Roxie 4038

BW	WW	YW	MK	TM	STAY	MARB	RE	BF
0.3	27	60	7	21	8	.04	.01	-.01

BW: 80 lbs.

WW: 745 lbs.

This good Combination son goes back to a Rambler daughter that is doing a real good job for us as she has a 102 MPPA. This guy is made right.

Lot
25



LMG GILLS IDOL DAWG 0720

May 24, 2010 1414796

Pen 3

LMG Gills Bull Dawg 8507-743
1266255

WR Mr. Red Dawg 5335
LMG Dynette 902

LMG Roxie 1061
783371

HLH Buster 406 603
LMG Roxie 650

BW	WW	YW	MK	TM	STAY	MARB	RE	BF
3.5	50	90	10	35	7	-.12	.26	-.01

BW: 88 lbs.

WW: 834 lbs.

IMF Ratio: 101

REA Ratio: 105

Wow, look at these weights!!! This guy came right, weaned heavy and hasn't missed a beat since. His dam has a 102 MPPA, is 11 years old, and is sound on her feet, legs, and udder. This is the type of bull that will take your cowherd to the next level. His sons will top the market and his daughters will stay in your herd forever. Come get him!

Lot
26



LMG GILLS VIN DIESEL 0601

May 21, 2010 1414827

Pen 3

LMG Gills Vin Diesel 7611
1212237

WR Mr. Red Dawg 5335
LMG Roxie 1080

LMG Miss Queen 7021
1212389

PIE Maximizer 5052
LMG Miss Queen 4305

BW	WW	YW	MK	TM	STAY	MARB	RE	BF
1.6	46	84	15	38	9	-.11	.39	-.03

BW: 80 lbs.

WW: 733 lbs.

IMF Ratio: 126

REA Ratio: 114

If you like your steaks big and juicy, then this is the guy for you, as he has a high for both marbling and ribeye with 126 and 114. Plus his calves will perform great, take a look at his numbers, both individual performance and EPDs, they are impressive. His dam is a top cow as well as she has a 102 MPPA.



Maternal Brother to Lot 26

Lot
27



LMG GILLS WIDE SPREAD 0718
June 6, 2010 1414829

Pen 3

LMG Gills Wide Spread 6800
1157502

GMRA Wide Spread 972
LMG Dynette 902

LMG Miss Maiden 7052
1212194

PIE Maximizer 5052
LMG Maiden 331-809

BW	WW	YW	MK	TM	STAY	MARB	RE	BF
0.5	47	80	15	38	9	.01	.21	-.01

BW: 78 lbs.

WW: 835 lbs.

IMF Ratio: 118

REA Ratio: 108

Here is one of the best Wide Spread sons we have ever raised. He has the dark color we love, very classy made, long bodied, and full of eye appeal. His dam comes from a super cow family and she is a great cow, as she has a 106 MPPA! 0718 has outstanding EPDs and individual performance. His birth to weaning spread is very impressive. When you study his pedigree, you will find top bulls such as Heavenly, Barney, Jr 107, King Rob, and Hobo 1961. The pedigree is proven, the cow line is great, the bull is outstanding, and the carcass is near perfection. Take a look at his picture, and then come to the sale and take a look at him. You will love him!



Lot 27



Lot
28



LMG GILLS WIDE SPREAD 0763
May 21, 2010 1414795

Pen 3

LMG Gills Wide Spread 6800 GMRA Wide Spread 972
1157502 LMG Dynette 902

LMG Dynette 936 LARSON Red Sky 539
669935 LMG Dynette 212

BW	WW	YW	MK	TM	STAY	MARB	RE	BF
-0.1	25	50	13	25	8	-.17	.12	-.01

BW: 80 lbs.

WW: 612 lbs.

This is another good Wide Spread son who is out of a 13 year old cow. Longevity is bred into this guy. Keep all the daughters from this guy!!!



Maternal Brother to Lot 28

Lot
29



LMG GILLS COMBO 0705
May 4, 2010 1414786

Pen 3

MLK CRK Combination 4149 LSF Combination A301M
987155 BJR Sun Gal 4X-561

LMG Roxie 4038 GMRA Wide Spread 972
968463 LMG Roxie 938

BW	WW	YW	MK	TM	STAY	MARB	RE	BF
0.4	31	66	7	23	7	.03	.06	-.01

BW: 80 lbs.

WW: 767 lbs.

Here is a good Combination son who weaned off real heavy and was born the right size.



Lot
30



LMG GILLS DEEP & WIDE 0550
March 29, 2010 1394560

Pen 3

LMG Gills Wide Spread 6800 GMRA Wide Spread 972
1157502 LMG Dynette 902

JLRA Red Star 716 JLRA Rambeck R07
1158412 JLRA High Class

BW	WW	YW	MK	TM	STAY	MARB	RE	BF
-2.0	32	61	17	32	9	-.13	-.05	-.02

BW: 71 lbs.

WW: 638 lbs.

This dark colored bull is a very powerful looking bull as he is extremely deep and thick, real long, and made the way we want them made. He is a little older than the others, as we found and weaned him a little later than the other spring bulls last year, so he wintered with the May/June born bulls. He is a Wide Spread son and goes back to Rambo and Hi Ho on the maternal side. He is an impressive individual, come check him out.

*See You at
the Sale!*

Lot 31



LMG GILLS WIDE SPREAD 0716
June 8, 2010 1414788

Pen 4 LMG Gills Wide Spread 6800 GMRA Wide Spread 972
1157502 LMG Dynette 902

LMG Miss Marie 5013 BCRR Gemstone 346
1068547 LMG Marie 005

BW	WW	YW	MK	TM	STAY	MARB	RE	BF
1.1	41	72	13	34	8	-.28	.22	.01

BW: 84 lbs.
WW: 799 lbs.
REA Ratio: 109

Here is a double bred Barney bull who is sired by Wide Spread. He goes back to a couple great cows like Dynette 902 and Gem H8058. She is the reason we purchased the bull Gemstone a few years back from Bullis Creek. His daughters are turning into real good cows, and this guy proves it. The dam to 0716 has a 105 MPPA. If I was the buyer of this bull, I wouldn't let a single daughter of his slip out of my fingers, as they will be awesome!

Lot 32



LMG GILLS RED DAWG 0654
May 8, 2010 1414807

Pen 4 WR Mr. Red Dawg 5335 BUF CRK Valentino N031
1046249 TMAS Ms Fortune 114

LMG Miss Roxie 5025 RBJR Advance A709
1068559 LMG Roxie 517

BW	WW	YW	MK	TM	STAY	MARB	RE	BF
2.8	51	94	11	37	7	-.09	.05	.00

BW: 88 lbs.
WW: 757 lbs.
IMF Ratio: 121

Here is another powerful Red Dawg son that weaned off real heavy and has a high marbling ratio of 121!

Lot 33



LMG GILLS MAXIMUS 0650
June 12, 2010 1414778

Pen 4 PIE Maximizer 5052 PIE Atlantic 2204
1029127 PIE Power Lady 9077

LMG Miss Lydia 4114 BIEBER Red Moon 6042
1009561 LMG Lydia 2006

BW	WW	YW	MK	TM	STAY	MARB	RE	BF
0.8	38	67	18	37	8	-.29	-.05	-.02

BW: 85 lbs.
WW: 766 lbs.

Maximus 0650 is another real well made bull that does it all, from birth to the plate. His dam is a top cow as she has a 101 MPPA while her grand dam has a 103 MPPA. Come get a female maker.

Lot 34



LMG GILLS NEBRASKA 0752
May 7, 2010 1414858

Pen 4 LMG Gills Bond 5604 NSF Bond L007
1068537 LMG Sara 3027

LMG Miss Velma 8098 MLK CRK Combination 4149
1284368 LMG Miss Velma 6089

BW	WW	YW	MK	TM	STAY	MARB	RE	BF
-0.4	28	58	10	24	9	-.07	-.03	-.01

BW: 80 lbs.
WW: 753 lbs.
REA Ratio: 108

This good calving ease bull is made right. We used his sire, paternal grand sire, and maternal grandsire all on first calf heifers. 0752 is also out of a great cow, as she has a 106 MPPA and goes back to the super Velma 840 cow, that we just sold this year as a 14 year old cow. Great cow line here!



Lot 34



Lot 35



LMG GILLS MAXIMUS 0631

June 9, 2010 1414768

Pen 4
 PIE Maximizer 5052
 1029127
 PIE Atlantic 2204
 PIE Power Lady 9077
 LMG Miss Velma 6053
 1139619
 LMG Gills Power Surge 4569
 LMG Velma 2054

BW	WW	YW	MK	TM	STAY	MARB	RE	BF
-0.1	43	73	13	34	8	-.18	-.07	-.01

BW: 84 lbs.
WW: 709 lbs.

This guy has some great cows in his pedigree, like Velma 840, Roxie 344, Boteet 899, and Power Lady 9077. Great cows make great bulls, which in turn make great cows. Use this guy with confidence.



Lot 35

Lot 36



LMG GILLS ADDICTION 0776

May 17, 2010 1414862

Pen 4
 DKK Addiction N10
 923316
 BJR JR 107
 DKK Dixie 901
 LMG Miss Maiden 8097
 1284363
 MLK CRK Combination 4149
 LMG Miss Maiden 6082

BW	WW	YW	MK	TM	STAY	MARB	RE	BF
-0.9	13	32	19	26	8	.13	-.24	.00

BW: 81 lbs.
WW: 635 lbs.
IMF Ratio: 114

We used both his sire and his maternal grandsire on our first calf heifers. This guy might not have the EPDs, but he will do you a great job, and cover a lot of country for you.

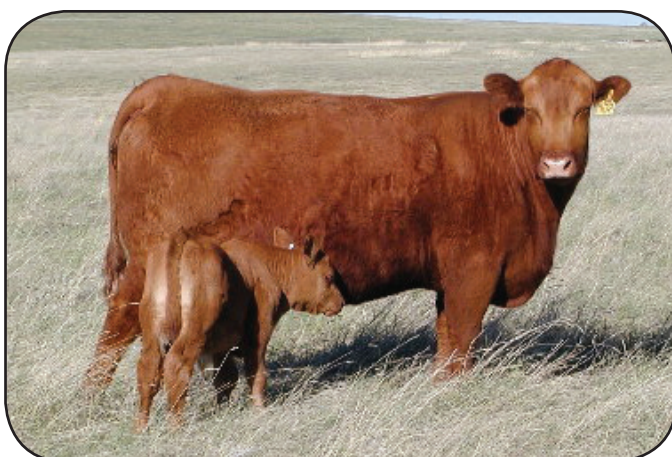

Lot 37



LMG GILLS WIDE SPREAD 0640

June 8, 2010 1414851

Pen 4
 LMG Gills Wide Spread 6800
 1157502
 GMRA Wide Spread 972
 LMG Dynette 902
 LMG Miss Dynette 77012
 1176743
 LCC Vaquero 1412J
 LMG Dynette 902

BW	WW	YW	MK	TM	STAY	MARB	RE	BF
0.0	47	87	13	37	7	-.01	.05	.00

BW: 95 lbs.
WW: 804 lbs.
IMF Ratio: 109

OK, the dam to this guy is an elite embryo daughter of the great LMG Dynette 902 cow. Her sire is the powerful LCC Vaquero, and she has a 104 MPPA while 902 also has a 104 MPPA. This is our strongest cow family and it is easy to see why here. Now take a look at the sire, it is the good Wide Spread bull, who is also a son of the great LMG Dynette 902, which makes Lot 37 double bred Dynette 902. I always called her our best cow ever, until her daughter Dynette 3041 came along. This boy is powerful, long, deep, easy keeping, eye appealing, impressive looking, and will make you some super daughters and feeder calves. You need to take a good look here.

**LMG Dynette 902 - Both
 Maternal & Paternal Grand
 Dam of Lot 37**

Lot 38



LMG GILLS 0649

June 8, 2010

1414919

Pen 4

MLK CRK Combination 4149
987155

LSF Combination A301M
BJR Sun Gal 4X-561

SST KP Arrow M417
866755

BIEBER Betterarrow 7543
SST Kyla's Pewser 2821

BW	WW	YW	MK	TM	STAY	MARB	RE	BF
0.0	22	38	23	33	8	.08	.15	.00

BW: 80 lbs.

WW: 782 lbs.

IMF Ratio: 113

REA Ratio: 101

This good Combination son is a maternal brother to the high selling two year old at \$9750, two years ago that we sold to ABS (which died before they took possession). The dam is a super cow, who is very moderate in size, but really packs a punch and always delivers a top notch calf. She has a 108 MPPA.



Maternal Brother to Lot 38

Lot 39



LMG GILLS COMBO 0761

May 22, 2010

1414860

Pen 4

MLK CRK Combination 4149
987155

LSF Combination A301M
BJR Sun Gal 4X-561

LMG Miss Brandy 6067
1139682

VGW Rattler 908
LMG Brandy 060

BW	WW	YW	MK	TM	STAY	MARB	RE	BF
-0.9	22	50	4	15	9	-.02	.01	-.01

BW: 80 lbs.

WW: 633 lbs.

IMF Ratio: 109

This good calving ease bull has good eye appeal and goes back to some of the great ones like Monu 4X, King Rob, Run Cloud, Make My Day, and Logan 210.



Dam to Lot 38

Lot 40



LMG GILLS RED DAWG 0627

June 6, 2010

1414797

Pen 4

WR Mr. Red Dawg 5335
1046249

BUF CRK Valentino N031
TMAS Ms Fortune 114

LMG Miss MTX 2032
864403

RED CFCC 170K
LMG MTX 944

BW	WW	YW	MK	TM	STAY	MARB	RE	BF
1.3	31	65	19	35	10	-.12	.23	-.01

BW: 88 lbs.

WW: 608 lbs.

IMF Ratio: 118

Another good Red Dawg son that I really like who goes back to Rambo and Run Cloud.



Holden in the Sunflower Field

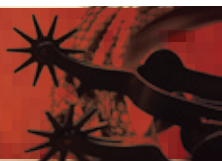

Lot 41



LMG GILLS WIDE SPREAD 0757

May 19, 2010

1414859

Pen 4

LMG Gills Wide Spread 6800
1157502

GMRA Wide Spread 972
LMG Dynette 902

LMG Miss Dynette 77001
1176782

RBJR Advance A709
LMG Dynette 902

BW	WW	YW	MK	TM	STAY	MARB	RE	BF
0.8	45	81	13	35	7	-.25	.18	-.01

BW: 81 lbs.

WW: 742 lbs.

REA Ratio: 102

Boy, you got to love these Wide Spread sons, as they are all alike, dark, deep, thick, sound, and good looking. This guy has it all; as he was born the right size, weaned off heavy, grew well on grass, and stayed ahead of his class all the way. Take a look at his photo, he is very smooth made and well built. His dam is another top embryo daughter of the great Dynette 902 who is sired by Advance A709. Do you see a pattern? The Dynette daughters all have top sons in the sale. This pedigree works great, and this one is double bred Dynette. Come get this guy to make yourself some great cows.



Lot 41

Lot

LMG GILLS IDOL DAWG 0632

Lot 42



May 23, 2010

1414839

Pen 4

WR Mr. Red Dawg 5335
1046249

BUF CRK Valentino N031
TMAS Ms Fortune 114

LMG 167-876
629306

LMG Reload 2957
167

BW	WW	YW	MK	TM	STAY	MARB	RE	BF
1.2	30	61	14	29	6	-.22	.41	-.01

BW: 88 lbs.

WW: 663 lbs.

IMF Ratio: 117

REA Ratio: 102

This is another real good Red Dawg son who is out of a 14 year old cow who has a MPPA of 104! The daughters will last forever out of this guy. Plus if you retain interest on your calves, they will grade great as his carcass is at the top of the class.

Lot 43



LMG GILLS WIDE SPREAD 0546
April 25, 2010 **1422433**

Pen 4

LMG Gills Wide Spread 6800
1157502

GMRA Wide Spread 972
LMG Dynette 902

MESSMER Cheney S022
1109572

BECKTON Hasten P292
MESSMER Cheney 269P

BW: 81 lbs.
WW: 741 lbs.

This is another real good Wide Spread son who is out of a cow we purchased from the Messmer Red Angus Dispersal Sale.

BW	WW	YW	MK	TM	STAY	MARB	RE	BF
-1.2	33	65	19	35	9	-.13	.06	.01



Lot 43



Sire to Lots 43, 44 & 45

Lot 44



LMG GILLS WIDE SPREAD 0545
June 1, 2010 **1422493**

Pen 4

LMG Gills Wide Spread 6800
1157502

GMRA Wide Spread 972
LMG Dynette 902

LMG Miss Roxie 7022
1212294

OHRR 10H Dakota Rambler 75R
LMG Roxie 4038

Lot 45



LMG GILLS WIDE SPREAD 0609
May 23, 2010 **1414833**

Pen 4

LMG Gills Wide Spread 6800
1157502

GMRA Wide Spread 972
LMG Dynette 902

LMG Miss Stormy 7074
1212271

OHRR 10H Dakota Rambler 75R
LMG Stormy 3081

BW	WW	YW	MK	TM	STAY	MARB	RE	BF
0.1	33	66	15	32	7	-.06	.12	.00

BW: 84 lbs.
WW: 678 lbs.

This Wide Spread son goes back to the Roxie cow line. The first cow we ever flushed was a Roxie. We really try to get as much as we can out of our best cow families. That is why we are using the Wide Spread bull so hard.

BW	WW	YW	MK	TM	STAY	MARB	RE	BF
-1.3	31	62	15	31	7	-.06	.15	-.01

BW: 78 lbs.
WW: 640 lbs.
IMF Ratio: 107

Lot 45 has both calving ease and performance sires in his pedigree along with a couple well known high maternal bulls like Dakota Copper 29K and Buffalo Creek Barney. Use this guy with confidence.



Lot 46



LMG GILLS DIESEL 0620
May 11, 2010 1414804

Pen 4 LMG Gills Vin Diesel 7611 WR Mr. Red Dawg 5335
1212237 LMG Roxie 1080
LMG Jesse 4049 SRN Heavens Door 2095
968481 LMG Jesse 999

BW	WW	YW	MK	TM	STAY	MARB	RE	BF
2.2	42	79	14	35	6	-.17	.35	-.02

BW: 81 lbs.
WW: 639 lbs.
IMF Ratio: 125
REA Ratio: 104

Take a look at this Vin Diesel son who goes back to a great Heavens Door daughter who has a 106 MPPA. His daughters are going to be easy keeping, high producing cows.

Lot 47



LMG GILLS MAXIMUS 0772
April 27, 2010 1414866

Pen 4 PIE Maximizer 5052 PIE Atlantic 2204
1029127 PIE Power Lady 9077
LMG Echeta 975 LMG Reload 2957
669974 LMG Echeta 644

BW	WW	YW	MK	TM	STAY	MARB	RE	BF
0.3	39	65	16	36	5	-.19	.13	-.02

BW: 90 lbs.
WW: 791 lbs.
IMF Ratio: 125
REA Ratio: 104

This high maternal Maximizer son is out of a super 13 year old cow with a 103 MPPA!

Lot 48



LMG GILLS DIESEL 0603
May 24, 2010 1414835

Pen 4 LMG Gills Vin Diesel 7611 WR Mr. Red Dawg 5335
1212237 LMG Roxie 1080
LMG Miss Roxie 7089 PIE Maximizer 5052
1212309 LMG Miss Roxie 4121

BW	WW	YW	MK	TM	STAY	MARB	RE	BF
2.0	46	83	18	41	9	-.18	.42	.00

BW: 80 lbs.
WW: 760 lbs.

Here is another good Vin Diesel out of the Roxie cow line. In fact, this guy is double bred Roxie as Vin Diesel is out of the Roxie cow line as well. Check him out.

Lot 49



LMG GILLS BULL DAWG 0644
May 25, 2010 1414767

Pen 5 MLK CRK Combination 4149 LSF Combination A301M
987155 BJR Sun Gal 4X-561
LMG Miss Freyja 5030 VGW Rattler 908
1068563 LMG Freyja 704

BW	WW	YW	MK	TM	STAY	MARB	RE	BF
0.7	29	48	10	24	8	-.06	.17	.00

BW: 86 lbs.
WW: 733 lbs.
REA Ratio: 103

This Bull Dawg son has the weights we love and is out of a Rattler daughter.

Lot 50



LMG GILLS WIDE SPREAD 0638
June 8, 2010 1414821

Pen 5 LMG Gills Wide Spread 6800 GMRA Wide Spread 972
1157502 LMG Dynette 902
LMG Miss Marie 7001 MLK CRK Combination 4149
1212321 LMG Miss Marie 5013

BW	WW	YW	MK	TM	STAY	MARB	RE	BF
-0.8	26	54	11	24	8	.02	.09	.00

BW: 79 lbs.
WW: 615 lbs.

Here is a good calving ease son of Wide Spread who will let you sleep at night.



Lot 50

Lot
51



LMG GILLS COMBO 0636

May 8, 2010 1414894

Pen 5

MLK CRK Combination 4149 987155 LSF Combination A301M BJR Sun Gal 4X-561

LMG Velma 2054 864364 VGW Rattler 908 LMG Velma 225-840

BW	WW	YW	MK	TM	STAY	MARB	RE	BF
-0.1	35	65	2	20	9	.14	-.08	.01

BW: 76 lbs.
WW: 609 lbs.

This good bull is out of a top calving ease sire and a top cow line here at Gill Red Angus. The LMG Velma 840 cow is a great one, in fact we just sold at the ripe old age of 14.

Lot
53



LMG GILLS BULL DAWG 0751

May 22, 2010 1414789

Pen 5

MLK CRK Combination 4149 987155 LSF Combination A301M BJR Sun Gal 4X-561

LMG Miss Cora 5064 1068598 BCRR Gemstone 346 LMG Cora 976

BW	WW	YW	MK	TM	STAY	MARB	RE	BF
0.7	29	46	21	36	9	.38	.06	.00

BW: 83 lbs.
WW: 795 lbs.

This good bull has a super dam who has a 107 MPPA. Don't miss this guy.

Lot
55



LMG GILLS WIDE SPREAD 0608

June 3, 2010 1414791

Pen 5

LMG Gills Wide Spread 6800 1157502 GMRA Wide Spread 972 LMG Dynette 902

LMG Lydia 038 745146 LMG Loaded 0356 LMG Lydia 410

BW	WW	YW	MK	TM	STAY	MARB	RE	BF
-1.3	29	59	18	32	5	-.12	.12	.01

BW: 87 lbs.
WW: 763 lbs.

0608 is a top Wide Spread son who is out of a very good 12 year old cow who has raised several top dollar bulls for us. These older cows have proven themselves out as great cows, otherwise they wouldn't still be around.

Lot
52



LMG GILLS RED DAWG 0618

June 1, 2010 1414818

Pen 5

WR Mr. Red Dawg 5335 1046249 BUF CRK Valentino N031 TMAS Ms Fortune 114

LMG Miss Stormy 6037 1139709 DKK Addiction N10 LMG Miss Stormy 4101

BW	WW	YW	MK	TM	STAY	MARB	RE	BF
1.1	37	72	16	35	7	-.31	.19	-.02

BW: 65 lbs.
WW: 677 lbs.

This low birth weight Red Dawg son is out of a good Addiction daughter.

Lot
54



LMG GILLS DIESEL 0624

May 20, 2010 1414830

Pen 5

LMG Gills Vin Diesel 7611 1212237 WR Mr. Red Dawg 5335 LMG Roxie 1080

LMG Miss Lady 7056 1212298 PIE Maximizer 5052 LMG Lady 4046

BW	WW	YW	MK	TM	STAY	MARB	RE	BF
1.0	45	82	17	39	7	-.11	.42	.00

BW: 89 lbs.
WW: 697 lbs.
IMF Ratio: 127
REA Ratio: 109

Here is an all-around type bull, as he weaned heavy, did good on grass, and in the lot this winter, and has a good carcass to boot. His dam has a 101 MPPA as well. You will like this guy.



Brands